Viola
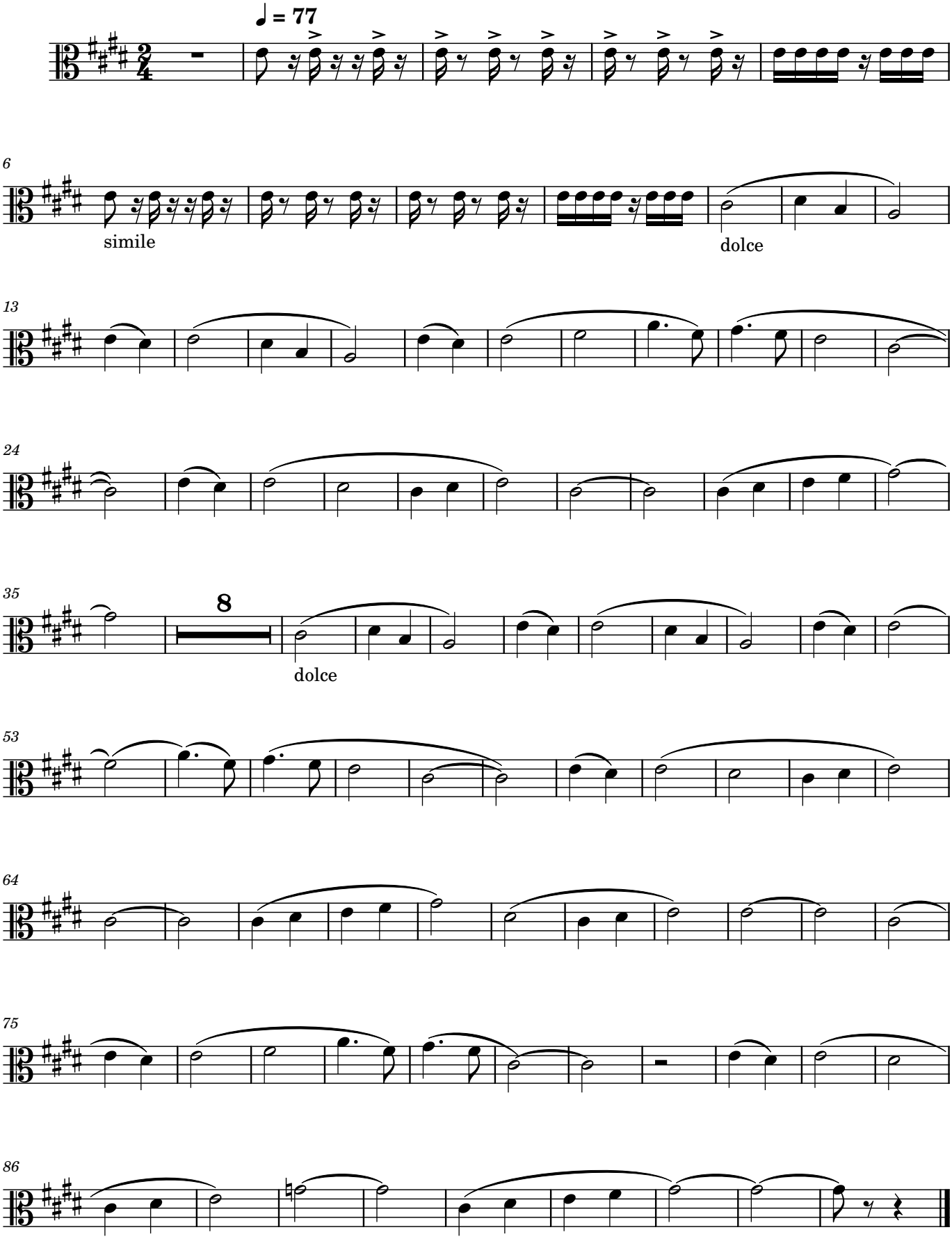
Neumím